

SURVEYOR'S REAL PROPERTY REPORT
 PART 1 PLAN OF
 PART OF THE NORTH WEST HALF OF LOT 24
 CONCESSION II
 GEOGRAPHICAL TOWNSHIP OF GOULBOURN
 CITY OF OTTAWA
 PAUL A. RIDDELL, O.L.S.
 2007.

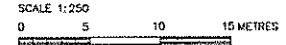

METRIC
 DISTANCES SHOWN ON THIS PLAN ARE IN METRES AND CAN BE CONVERTED TO FEET BY DIVIDING BY 0.3048

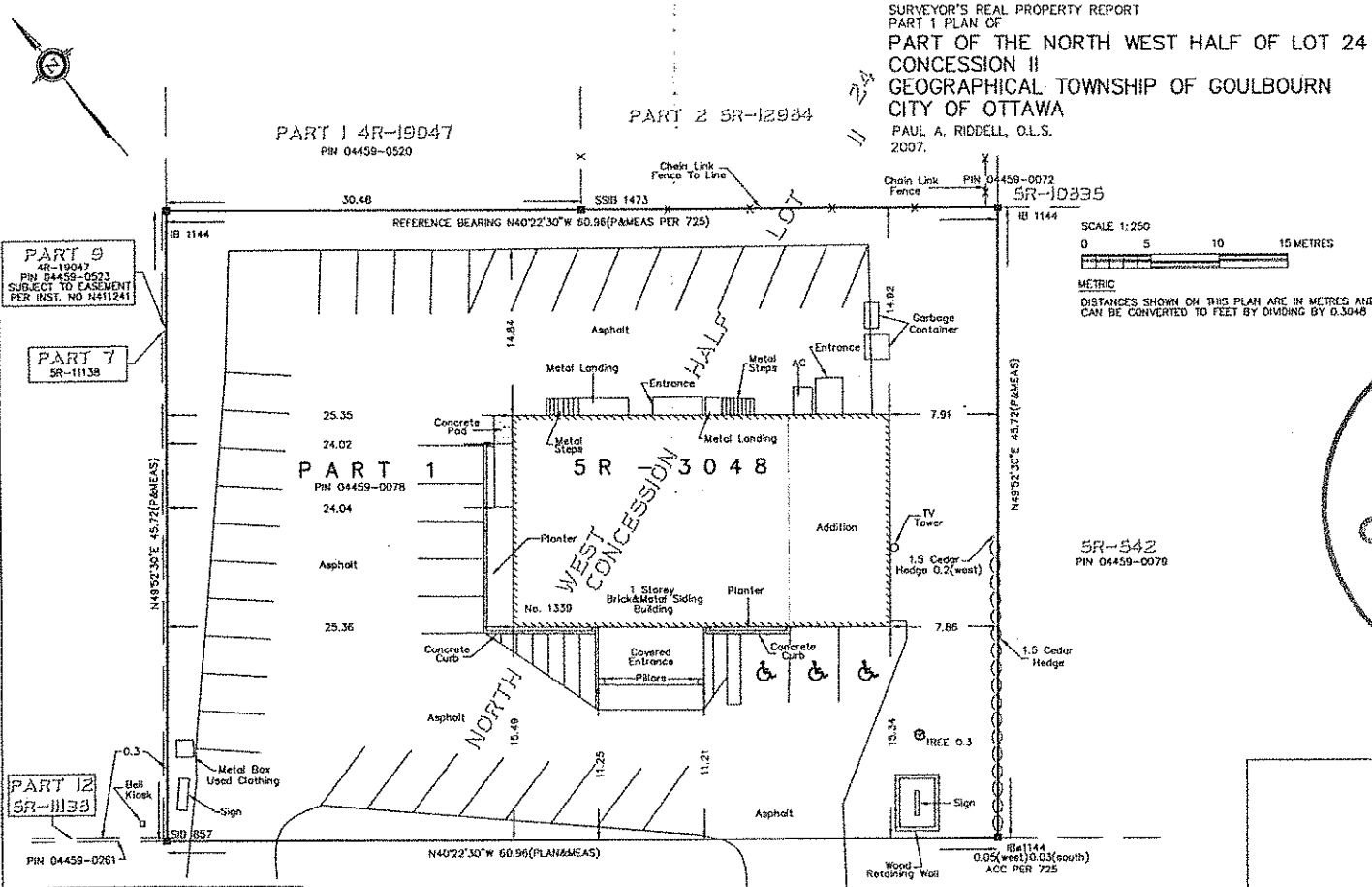

PART 9
 4R-19047
 PIN 04459-0523
 SUBJECT TO EASEMENT
 PER INST. NO N451241

PART 7
 SR-11138

PART 12
 SR-11138

PART 2
 THIS PLAN MUST BE READ IN
 CONJUNCTION WITH SURVEY REPORT
 DATED APRIL 10, 2007.

STITTSVILLE MAIN STREET (FORMERLY THE KING'S HIGHWAY NO. 15)

THIS REPORT WAS PREPARED FOR
 STITTSVILLE DISTRICT LIONS CLUB
 AND THE UNDERSIGNED ACCEPTS NO
 RESPONSIBILITY FOR USE BY
 OTHER PARTIES

© PAUL A. RIDDELL LTD.
 2007
 NO PERSON MAY COPY, REPRODUCE, OR ALTER
 THIS PLAN IN WHOLE OR IN PART WITHOUT
 THE WRITTEN PERMISSION OF
 PAUL A. RIDDELL LTD.

BEARING NOTE
 BEARINGS ARE ASTROMONOMIC AND ARE REFERRED
 TO THE NORTHERLY LIMIT OF MAIN STREET
 ON PLAN 2 AS HAVING A BEARING OF N40°22'30"W

P DENOTES SR-3048
 P1 DENOTES 4R-19047
 857 DENOTES FAIRHALL, MOFFATT
 & WOODLAND O.L.S.'s
 725 DENOTES ARNETT, KENNEDY, RIDDELL
 & JASON, O.L.S.'s

LEGEND:
 ■ DENOTES SURVEY MONUMENT FOUND
 □ DENOTES SURVEY MONUMENT SET
 SIB DENOTES STANDARD IRON BAR
 IB DENOTES IRON BAR
 SSB DENOTES SHORT STANDARD IRON BAR
 P DENOTES ROUND
 CC DENOTES CUT CROSS
 CP DENOTES CONCRETE PIN
 (SU) DENOTES SOURCE UNKNOWN
 Meas DENOTES MEASURED
 WT DENOTES WITNESS
 PL DENOTES REGISTERED PLAN
 1144 DENOTES C.O. ROGERS O.L.S.

SURVEYOR'S CERTIFICATE:
 I HEREBY CERTIFY THAT:
 1. THIS SURVEY AND PLAN ARE CORRECT AND IN ACCORDANCE WITH THE SURVEYS ACT,
 THE SURVEYORS ACT AND THE LAND TITLES ACT, AND THE REGULATIONS MADE UNDER THEM.
 2. THE SURVEY WAS COMPLETED ON APRIL 10, 2007.

DATE: MAY 8, 2007
 PAUL A. RIDDELL
 ONTARIO LAND SURVEYOR

Paul A. Riddell Ltd.
 ONTARIO AND CANADA LAND SURVEYORS
 NEPCAN 1-613-225-8513 OTTAWA
 REF No. 07-1026
 email: priddell@magma.cc UMR&S.