

SKETCH FOR COMMITTEE OF ADJUSTMENT APPLICATION:

PART OF LOT 17

CONCESSION 1

GEOGRAPHIC TOWNSHIP OF MARLBOROUGH

CITY OF OTTAWA

SCALE 1:7500 (Metric)

MAY 2016

THIS IS NOT A PLAN OF SURVEY

THIS SKETCH MAY BE USED ONLY FOR THE PURPOSES OF A COMMITTEE OF ADJUSTMENT APPLICATION

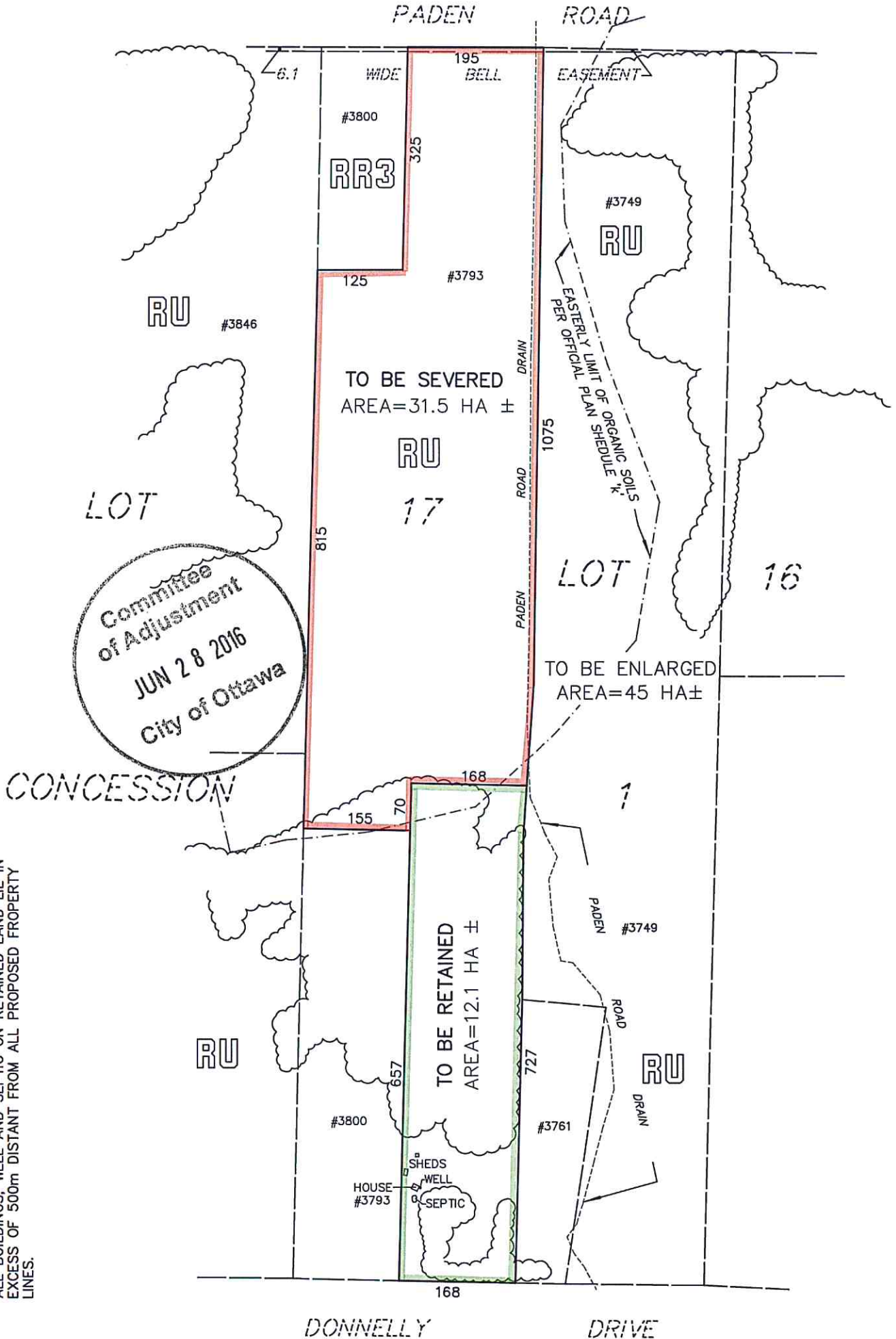
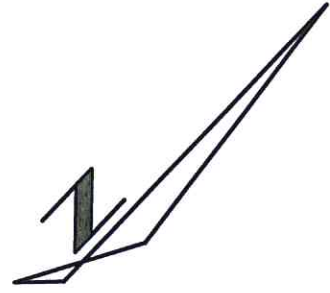

NOTES

- ALL DISTANCES AND AREAS SHOWN ARE APPROXIMATE.
- SEVERED LAND IS VACANT
- ALL BUILDINGS, WELL AND SEPTIC ON RETAINED LAND LIE IN EXCESS OF 500m DISTANT FROM ALL PROPOSED PROPERTY LINES.