

B-202

SKETCH FOR COMMITTEE OF ADJUSTMENT APPLICATION:

PART OF LOT 16

CONCESSION 1

GEOGRAPHIC TOWNSHIP OF MARLBOROUGH

CITY OF OTTAWA

SCALE 1:7500 (Metric)

MAY 2016

THIS IS NOT A PLAN OF SURVEY

THIS SKETCH MAY BE USED ONLY FOR THE PURPOSES OF A COMMITTEE OF ADJUSTMENT APPLICATION

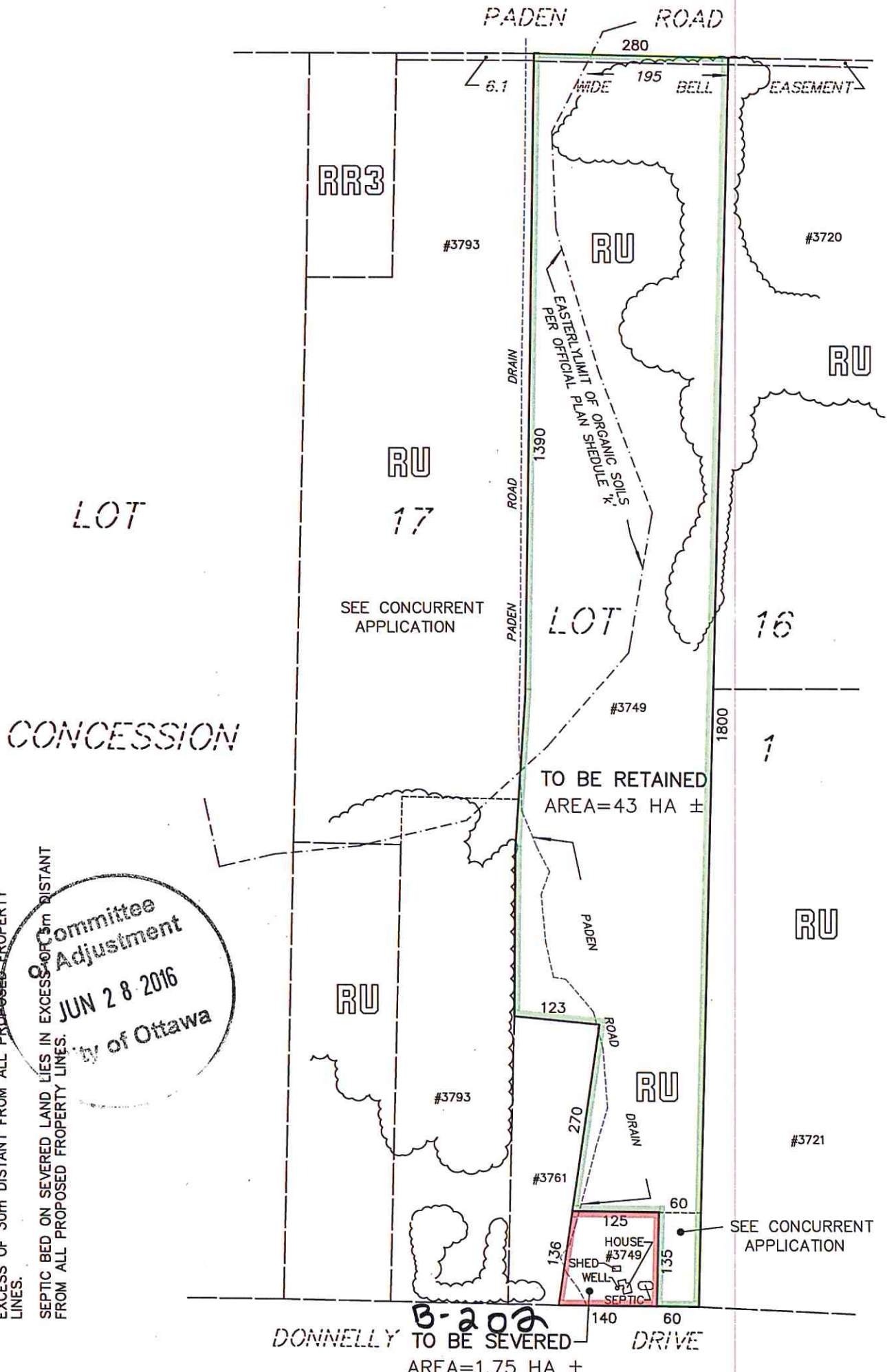
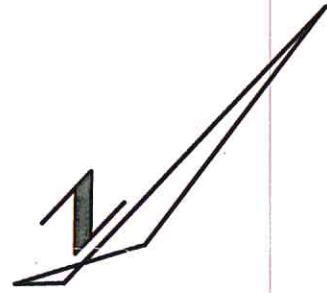

NOTES

ALL DISTANCES AND AREAS SHOWN ARE APPROXIMATE.

RETAINED LAND IS VACANT

ALL BUILDINGS AND WELL ON SEVERED LAND LIE IN EXCESS EXCESS OF 30m DISTANT FROM ALL PROPOSED PROPERTY LINES.

SEPTIC BED ON SEVERED LAND LIES IN EXCESS OF 30m DISTANT FROM ALL PROPOSED PROPERTY LINES.

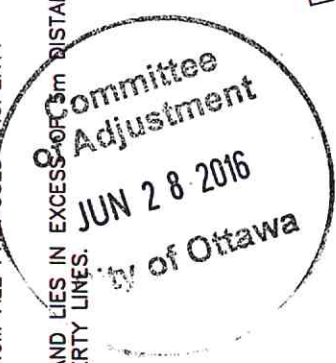

TO BE SEVERED AREA=1.75 HA ±

SEE CONCURRENT APPLICATION

B-203

SKETCH FOR COMMITTEE OF ADJUSTMENT APPLICATION:
PART OF LOT 16
CONCESSION 1

GEOGRAPHIC TOWNSHIP OF MARLBOROUGH
CITY OF OTTAWA
SCALE 1:7500 (Metric)
MAY 2016

THIS IS NOT A PLAN OF SURVEY

THIS SKETCH MAY BE USED ONLY FOR THE PURPOSES OF
A COMMITTEE OF ADJUSTMENT APPLICATION

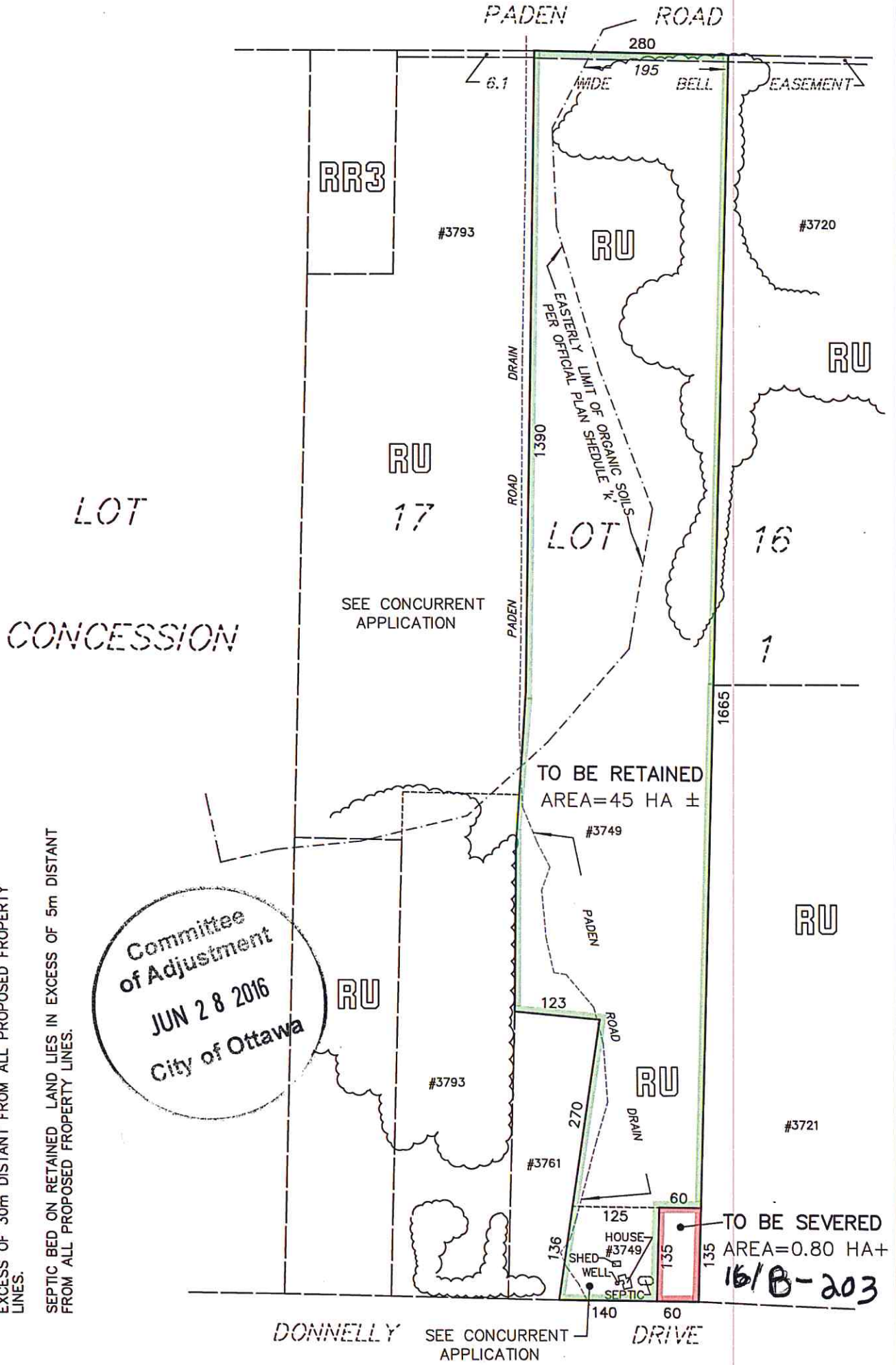
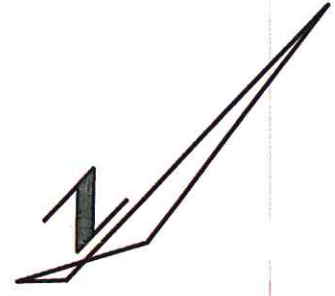

NOTES
 ALL DISTANCES AND AREAS SHOWN ARE APPROXIMATE.
 SEVERED LAND IS VACANT
 ALL BUILDINGS AND WELL ON RETAINED LAND LIE IN EXCESS OF 30m DISTANT FROM ALL PROPOSED PROPERTY LINES.
 SEPTIC BED ON RETAINED LAND LIES IN EXCESS OF 5m DISTANT FROM ALL PROPOSED PROPERTY LINES.

Committee of Adjustment
 JUN 28 2016
 City of Ottawa

TO BE SEVERED
 AREA=0.80 HA+
 16/B-203