

Committee of Adjustment  
OCT 08 2015  
City of Ottawa

Stittsville  
14 kms

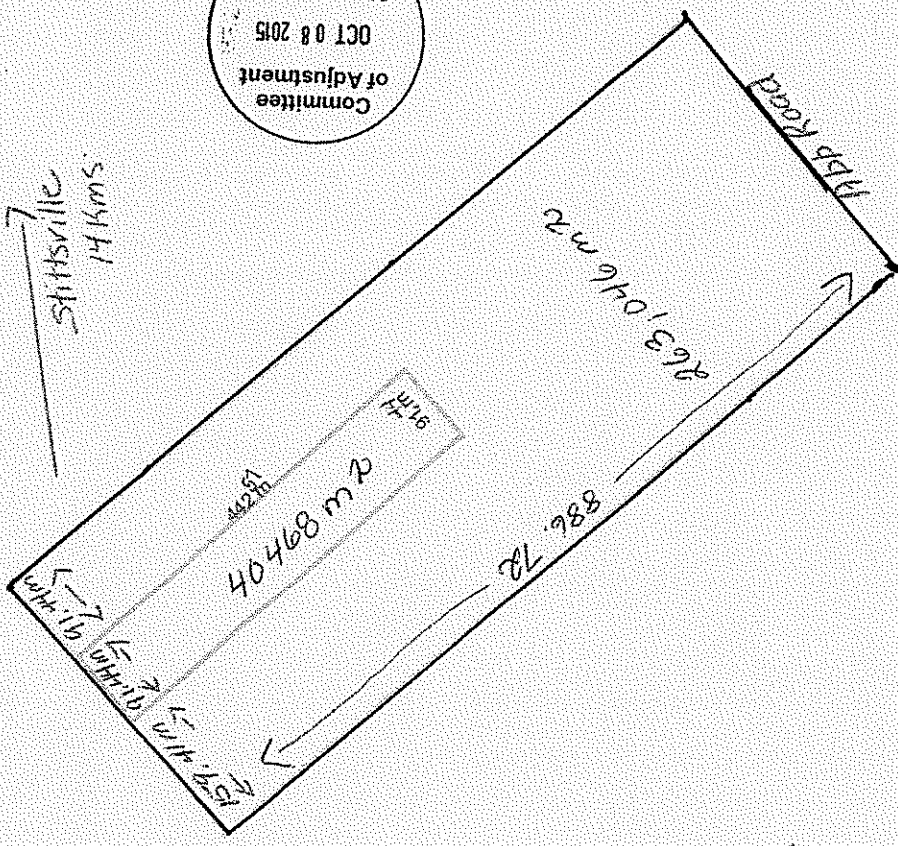

St. Louis Rd

St. Andrew Rd

Carleton Place  
13 kms

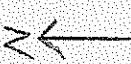

Committee of Adjustment  
OCT 08 2015  
City of Ottawa

Stittsville

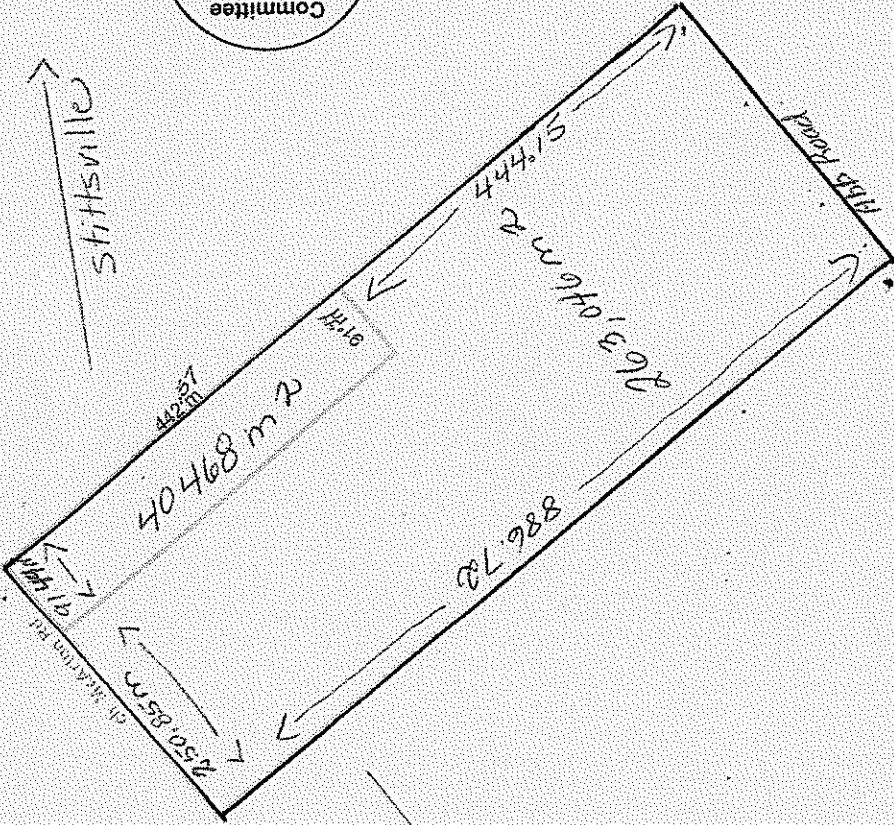

St. Lawrence Rd

Carlton Place

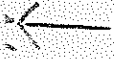

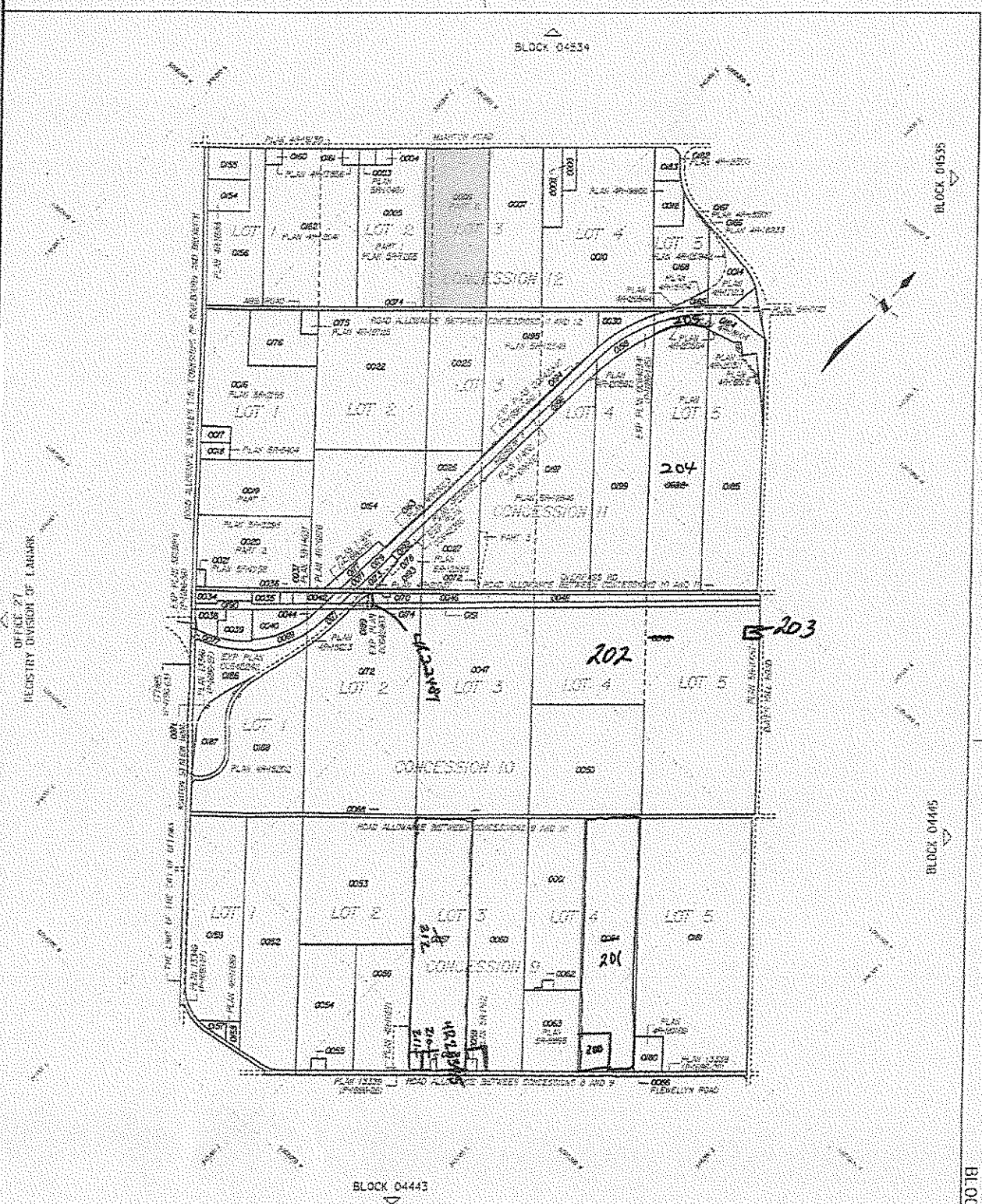

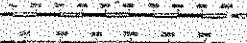
**MINISTRY OF CONSUMER AND BUSINESS SERVICES**  
**ONTARIO SERVICES**  
 THIS INDEX MAP SHOWS ALL PROPERTIES EXISTING IN BLOCK 04444 - SHEET 1 OF 1 ON JANUARY 1, 2007  
**SCALE**  

**PROPERTY INDEX MAP**  
**BLOCK 04444**  
**TOWNSHIP OF GOULBOURN**  
**REG. MUNICIPALITY OF OTTAWA-CARLETON**  
**(OFFICE 4)**

**LEGEND**

FENCED PROPERTY BOUNDARY	---
LEASHELD PROPERTY BOUNDARY	----
NATURAL RESERVE PROPERTY BOUNDARY	.....
FENCED PROPERTY NUMBER	047
LEASHELD PROPERTY NUMBER	047
NATURAL RESERVE PROPERTY NUMBER	047
TOWNSHIP PARKS	-----
STREAMS/RIVERS	~~~~~
UNDER THE FARM EASEMENT	-----
RTM DRG	-----
ADJOINING 3RD PARTIES	-----

THE SINGLE CIRCLE FOR ANY PROPERTY IS A 100' - 0" RADIUS  
 A COMPASS OF THE MAP BLOCK NUMBER BEING THE FOUR DIGIT NUMBER RIGHT WHICH APPEARS IN EACH ADJACENT PROPERTY

**NOTES**

NORTH AMERICAN DATUM 1983  
 1' MODIFIED TRANSVERSE MERCATOR PROJECTION  
 ZONE 18 CENTRAL, NAD83 (NAD 83)  
 THIS IS NOT A PLAN OF SURVEY  
 THIS MAP HAS DERIVED FROM PLANS AND DOCUMENTS SUBMITTED TO THE LAND REGISTRY SYSTEM AND MAY NOT REPRESENT THE PRESENT ACTING PARCELS ONLY  
 FOR CHANGING OF PROPERTY BOUNDARIES SEE RELEVANT PLANS AND DOCUMENTS  
 ONLY RELEVANT EASEMENTS ARE SHOWN  
 DISTANCE PLANS AND/OR NOT RECENT RESIDENTIAL PLANS ARE NOT ILLUSTRATED

DATE	04/27/07
BY	461
SCALE	1:24,000

BLOCK 04444 - SHEET 1 OF 1