

Committee
of Adjustment
DEC 21 2015
City of Ottawa

PLAN OF SURVEY OF
PART OF LOTS 23 & 24
CONCESSION 12
GEOGRAPHIC TOWNSHIP OF GOULBOURN
STANTEC GEOMATICS LTD.
2005

SCALE: 1:2500 METRIC
10 20 30 40 50 60 70 80 90 100
METRES
DISTANCES GIVEN ON THIS PLAN ARE IN METRES AND CAN BE CONSIDERED TO BE METRIC UNITS
ELECTRONIC SIGNATURE AND SEAL REQUIRED FOR THIS PLAN TO BE VALID
THIS PLAN IS VALID FOR THE PURPOSES OF THE SURVEY ACT AND THE REGISTRY ACT AND IS SUBJECT TO THE SURVEY ACT AND THE REGISTRY ACT

I REQUIRE THIS PLAN TO BE DEPOSITED UNDER THE LAND TITLES ACT		PLAN 4R-01492a	
RECEIVED AND DEPOSITED		RECEIVED	
SEP 28 2006		SEP 28 2006	
SIGNATURE OF SURVEYOR		SIGNATURE OF REGISTRAR	
BRIAN J. REISTER		J. CARROLL	
ONTARIO LAND SURVEYOR		LAND REGISTRAR FOR THE LAND TITLES DIVISION OF OTTAWA - CASLETON NO. 4	
SCHEDULE			
PART	DESCRIPTION	PLAN	AREA (M ²)
1	ALL OF CONVESSION 12	THIS PLAN	1000000
2	ALL OF LOT 23	THIS PLAN	1000000
3	ALL OF LOT 24	THIS PLAN	1000000
4	ALL OF CONVESSION 12	THIS PLAN	1000000
5	ALL OF LOT 23	THIS PLAN	1000000
6	ALL OF LOT 24	THIS PLAN	1000000
7	ALL OF CONVESSION 12	THIS PLAN	1000000
8	ALL OF LOT 23	THIS PLAN	1000000
9	ALL OF LOT 24	THIS PLAN	1000000
10	ALL OF CONVESSION 12	THIS PLAN	1000000
11	ALL OF LOT 23	THIS PLAN	1000000
12	ALL OF LOT 24	THIS PLAN	1000000

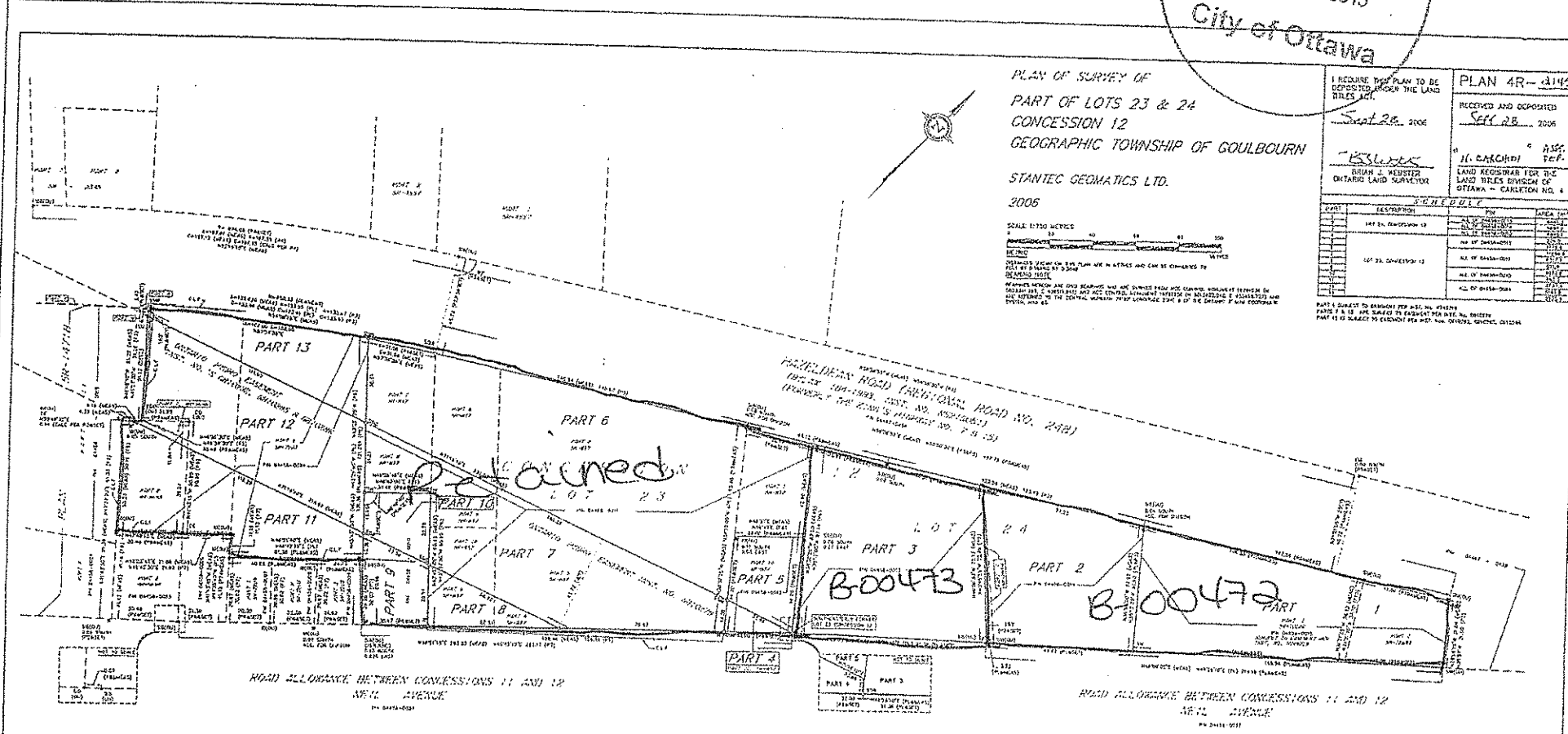

LEGEND & SYMBOLS (BY APPROVAL)		SURVEYOR'S CERTIFICATE	
1	CONVESSION	1	THIS PLAN IS VALID FOR THE PURPOSES OF THE SURVEY ACT AND THE REGISTRY ACT AND IS SUBJECT TO THE SURVEY ACT AND THE REGISTRY ACT
2	LOT	2	THIS PLAN IS VALID FOR THE PURPOSES OF THE SURVEY ACT AND THE REGISTRY ACT AND IS SUBJECT TO THE SURVEY ACT AND THE REGISTRY ACT
3	ROAD	3	THIS PLAN IS VALID FOR THE PURPOSES OF THE SURVEY ACT AND THE REGISTRY ACT AND IS SUBJECT TO THE SURVEY ACT AND THE REGISTRY ACT
4	BOUNDARY	4	THIS PLAN IS VALID FOR THE PURPOSES OF THE SURVEY ACT AND THE REGISTRY ACT AND IS SUBJECT TO THE SURVEY ACT AND THE REGISTRY ACT
5	...	5	...



STANTEC
GEOMATICS
LTD.
1000 SHEPPARD AVENUE EAST
SUITE 1000
SCARBOROUGH, ONTARIO M1S 1T7
CANADA
TEL: (416) 291-1111
WWW.STANTEC.COM